Living Innovation
Magistrum

MAGISTRUM CORPSERVE SOLUTIONS LLC

(Authorized Center : Tally Prime & Zoho Books)

Empower Your Future in Finance with Magistrum's HATS (Hands-on Accounts Training on Spread Sheet) , Zoho Books and Tally Prime Certification – no prior commerce background needed!

Unlock your accounting potential with Magistrum! Build a strong foundation with our HATS (Hands-on Accounts Training on Spreadsheet) certification, and elevate your skills with Zoho Books and Tally Prime certifications—in-demand industry tools. Certifications can be taken individually or as a combo for maximum value and career impact. Become a certified accountant with real-world skills employers trust.

+971 588991583
+971 43865984

sales@magistrum.net

DIP, Dubai, UAE

WWW.MAGISTRUM.IN

Zoho Books

Authorized Partner: PI7888867

Training & Certification

Benefits:

Invest in your career with Zoho Books Training & Certification from our authorized training center. This certification demonstrates your expertise in cloud accounting, giving you a competitive edge and increasing your earning potential. You'll learn to streamline financial tasks, automate invoicing, and generate accurate reports, making you a valuable asset to any organization. This investment in your skills will lead to greater job efficiency, improved business operations, and new opportunities for success.

Industry-Recognized & Globally Valid Certification

Inventory and Project Management

VAT / GST and Tax Compliance

Automation of Financial Tasks

Cloud Accounting Expertise

Financial Reporting and Analysis

35 Hours of Hybrid Training, Online / Offline (Only in Mumbai)

Living Innovation
Magistrum

Tally Education

Authorized Partner:716424210

Training & Certification

Benefits

Boost your future with Tally Training & Certification from our authorized training center. This valuable certification boosts your career by enhancing job prospects, increasing salary potential, and providing a competitive edge. You'll gain in-depth knowledge of Tally Prime and improve your accounting and financial management skills, which leads to greater confidence and credibility. Certified professionals are also able to improve business productivity and make better financial decisions, helping them achieve greater success and growth.

- **Industry-Recognized & Globally Valid Certification**
- **Lifetime Free Job Portal Access**
- **100% Job Assurance**
- **Colleges Get Free Tally License Access**
- **VAT / GST and Tax Compliance**
- **Comprehensive Accounting Knowledge**
- **Automated Financial Reporting**
- **Inventory and Payroll Management**
- **35 Hours of Hybrid Training, Online / Offline (Only in Mumbai)**

EMPOWERING FUTURES IN ACCOUNTING!!

HANDS-ON ACCOUNTANCY TRAINING USING SPREADSHEETS

Training & Certification

Benefits:

Unlock your career potential with HATS (hands-on accountancy training using spreadsheets), a 100% Job Assurance Course. This job-oriented program focuses on practical, real-world skills, providing in-depth training and official certification in either Tally Prime or Zoho Books. Our curriculum is designed to make you highly hirable and confident in your abilities, ensuring you gain the expertise employers demand. Whether you're a beginner or seeking to upskill, HATS is your direct path to a successful and rewarding career in accounting.

99 Hours of Hybrid Training, Online / Offline (Only in Mumbai)

Spreadsheet Expert (Google/ Excel)

Eligibility 12th Pass, No age bar

Laptops Available on Rent

100% Job Assurance

Beneficial For:

- **Aspiring Accountant**
- **Understated Financial Students**
- **Homemakers**

Living Innovation Magistrum

Living Innovation
Magistrum

MAGISTRUM CORPSERVE SOLUTIONS LLC

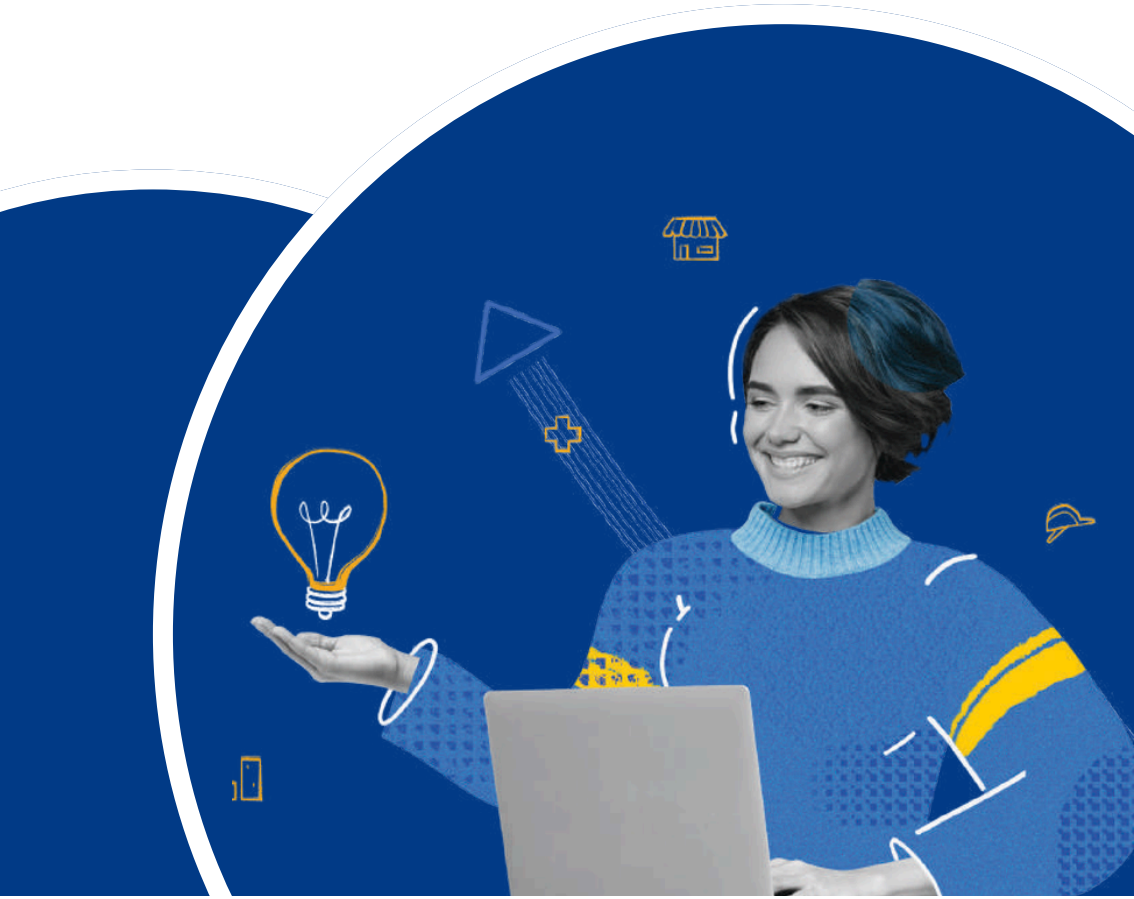

WWW.MAGISTRUM.IN